

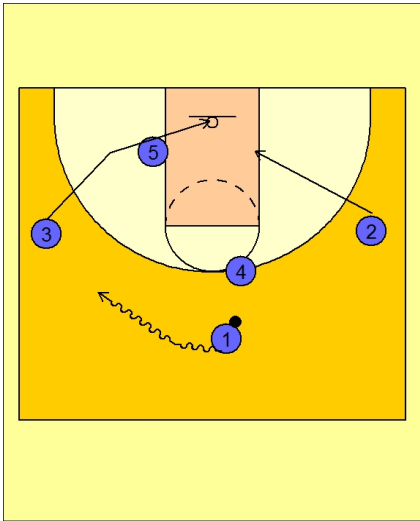

Set play (14)



Kentucky Set Play vs. Man

#1 drives the ball to the left side of the floor while #3 cuts under the rim and #2 cuts down to the right lane low block.

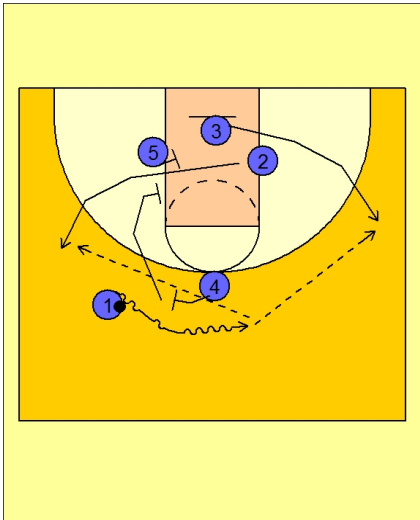

Kentucky Set Play vs. Man

#1 now turns his dribble around and uses a ball screen from #4. #3 breaks out to the right wing while #2 cuts through the middle of a double screen from #4 and #5.

#1 can look to pass to either wing.